70 HIGH PARK AVENUE, #1905

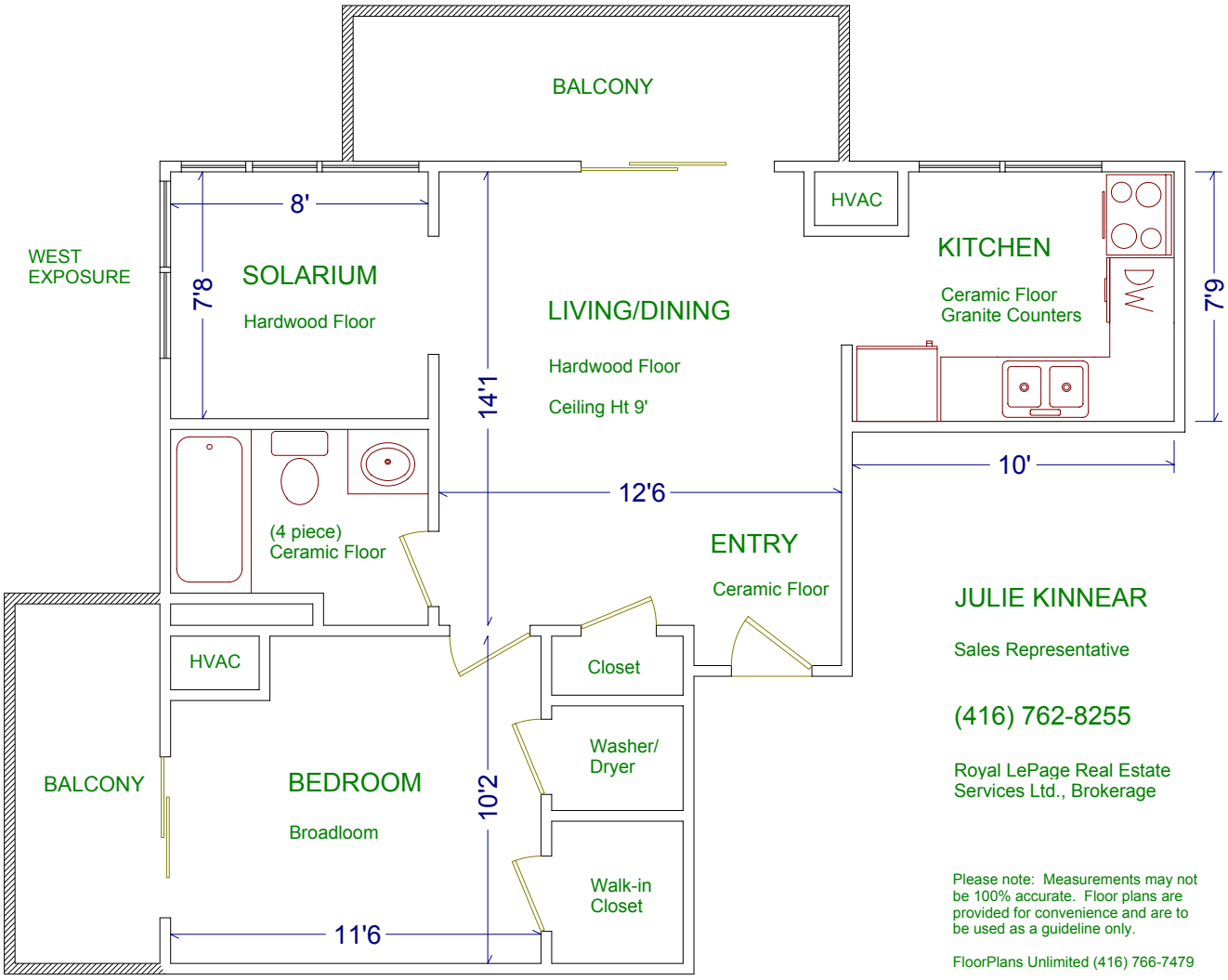

JULIE KINNEAR

Sales Representative

(416) 762-8255

Royal LePage Real Estate
Services Ltd., Brokerage

Please note: Measurements may not be 100% accurate. Floor plans are provided for convenience and are to be used as a guideline only.

FloorPlans Unlimited (416) 766-7479