

**SURVEYOR'S REAL PROPERTY REPORT**  
**PART 1**  
**PLAN OF**  
**PART OF LOT 50,**  
**REGISTERED PLAN 141,**  
**CITY OF TORONTO,**  
**MUNICIPALITY OF METROPOLITAN TORONTO.**  
 SCALE: 1 INCH = 10 FEET.

© J.K. YOUNG COMPANY LTD. - 1984

**BEARING NOTE**  
 BEARINGS ARE ASTROGNOMIC, REFERRED TO THE  
 OBSERVED PART OF LOT 50 AS SHOWN ON REGISTERED  
 PLAN 141, FORMING A BEARING OF N 89° 00' 00" W.

- NOTES**
- 1 DENOTES SURVEY MONUMENT FOUND
  - 2 DENOTES SURVEY MONUMENT SET
  - 3 DENOTES CUT CORNER
  - 4 DENOTES R.C. MASONRY, G.S.
  - 5 DENOTES SPURST, WOODWORK, G.S.
  - 6 DENOTES HISTORIC FASONS W/L
  - 7 DENOTES HISTORIC STAIRS
  - 8 DENOTES HISTORIC 700RD W/L

**SURVEYOR'S CERTIFICATE**

I CERTIFY THAT:  
 THE FIELD SURVEY REPRESENTED ON THIS PLAN WAS COMPLETED  
 ON THE 28th DAY OF MARCH, 1984.

DATE: MARCH 28, 1984

JOHN G. BRYD - ONTARIO LAID SURVEYOR

**J.K. YOUNG COMPANY LTD.**

**PROFESSIONAL LAND SURVEYORS**

40 GALAXY BLVD, SUITE 2

TORONTO (ETHELBOROUGH), ONTARIO M9W 5Y6

(416) 794-2808

REGISTERED FOR:	ISSUED BY:	CHECKED BY:	PRODUCT NO.:
TERRACE RD.	J. BROWN, L.S.T.	J. BROWN, L.S.T.	944061

THIS IS NOT A  
 VALID COPY UNLESS  
 ENDORSED WITH  
 A SEAL.

By the office,  
 S of the ORIGINAL  
 and by the DATE

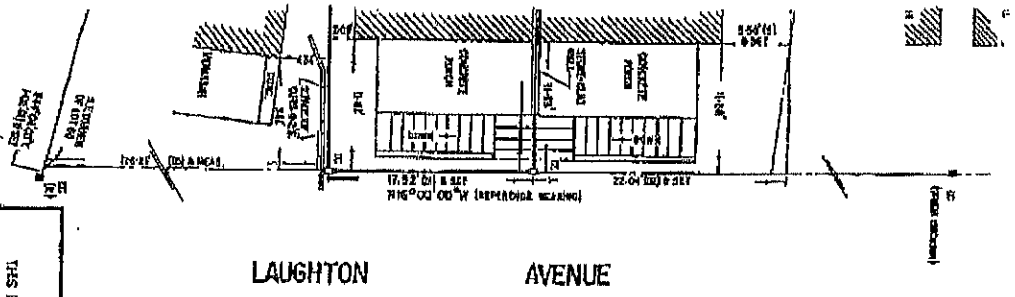

**LAUGHTON AVENUE**  
 (AS EXTENDED BY WEST YORKHO TO JUNCTION BY-LAW No. 655)

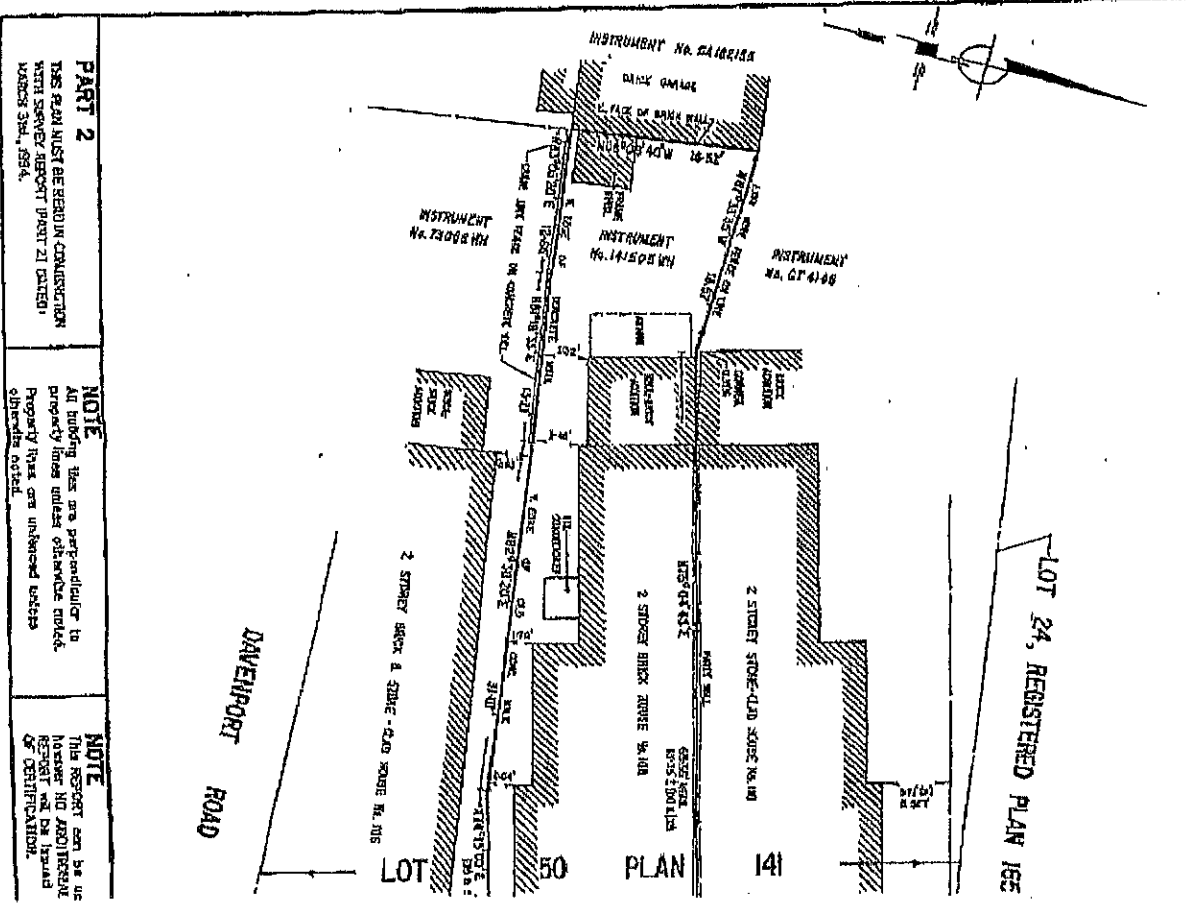

**NOTE**  
 This report can be used  
 as evidence in any  
 proceeding for the purpose  
 of identification.

**NOTE**  
 All bearings are perpendicular to  
 property lines unless otherwise noted.  
 Property lines are unshaded unless  
 otherwise noted.

**PART 2**  
 THIS PLAN MUST BE REPRODUCED IN CONNECTION  
 WITH SURVEY REPORT PART 21 DATED  
 MARCH 28, 1984.