

BUILDING LOCATION SURVEY OF  
 PART OF LOT 17, REGISTERED PLAN 543-Y  
 CITY OF TORONTO, MUNICIPALITY OF METROPOLITAN TORONTO

SCALE 1" = 15'

R.C. RABIDEAU SURVEYING LTD., O.L.S.

1987



R.C. RABIDEAU SURVEYING LTD.  
 ONTARIO LAND SURVEYORS  
 TORONTO 39 SCARLETT ROAD  
 ONTARIO M6N 4J2  
 TELEPHONE: (416) 762-7277  
 © R.C. RABIDEAU SURVEYING LTD. - 1987



SURVEYOR'S CERTIFICATE  
 I CERTIFY THAT THE FIELD SURVEY REPRESENTED  
 ON THIS PLAN WAS COMPLETED ON MARCH 9, 1987

R.C. RABIDEAU O.L.S.  
 R.C. RABIDEAU

LEGEND  
 SET FOUND  
 WITNESS  
 CHAIN  
 CHAIN TO TORONTO SURVEYS  
 SPEIGHT BY VAN NOSTRAND O.L.S.

BEARING NOTE  
 BEARINGS ARE ASTROMOMIC AND ARE  
 REFERRED TO THE SOUTH LIMIT OF  
 GARDEN AVENUE, HAVING A BEARING  
 OF N 77° 31' 00" E ACCORDING TO REGD  
 PLAN 543-Y

SORAUREN AVENUE

GARDEN AVENUE

N 7° 31' 00" E

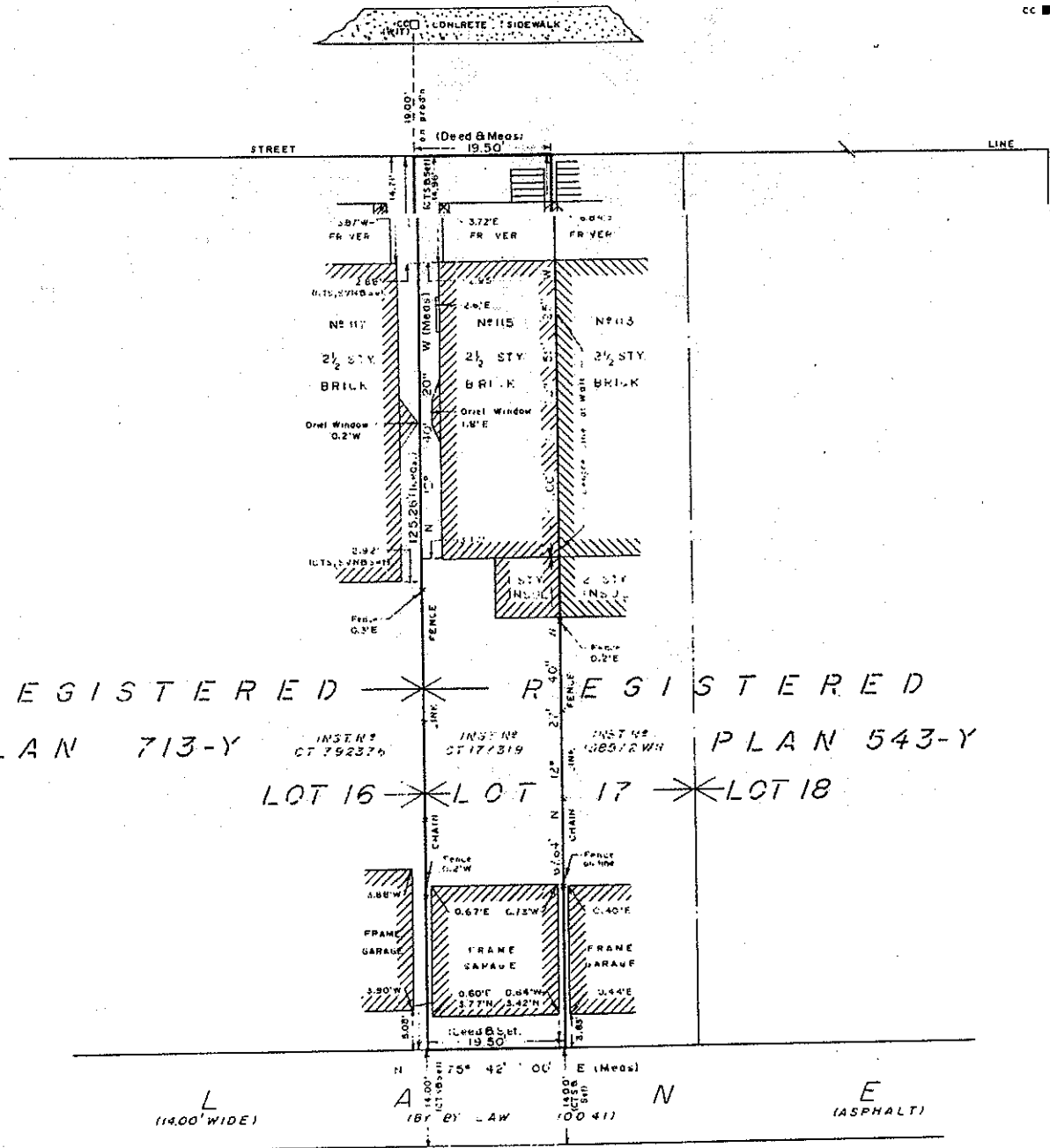

REGISTERED PLAN 713-Y  
 REGISTERED PLAN 543-Y  
 LOT 16 LOT 17 LOT 18

L (114.00' WIDE)

N 75° 42' 00" E (Meas)  
 1500 CT 18 847  
 1500 CT 18 847  
 100 411

E (ASPHALT)

