

BALA AVENUE
(BY REGISTERED PLAN 1760)

BUILDING LOCATION SURVEY OF
LOT 54, REGISTERED PLAN 1780
CITY OF YORK
MUNICIPALITY OF METROPOLITAN TORONTO
Scale: 1" = 10'-0" 1988

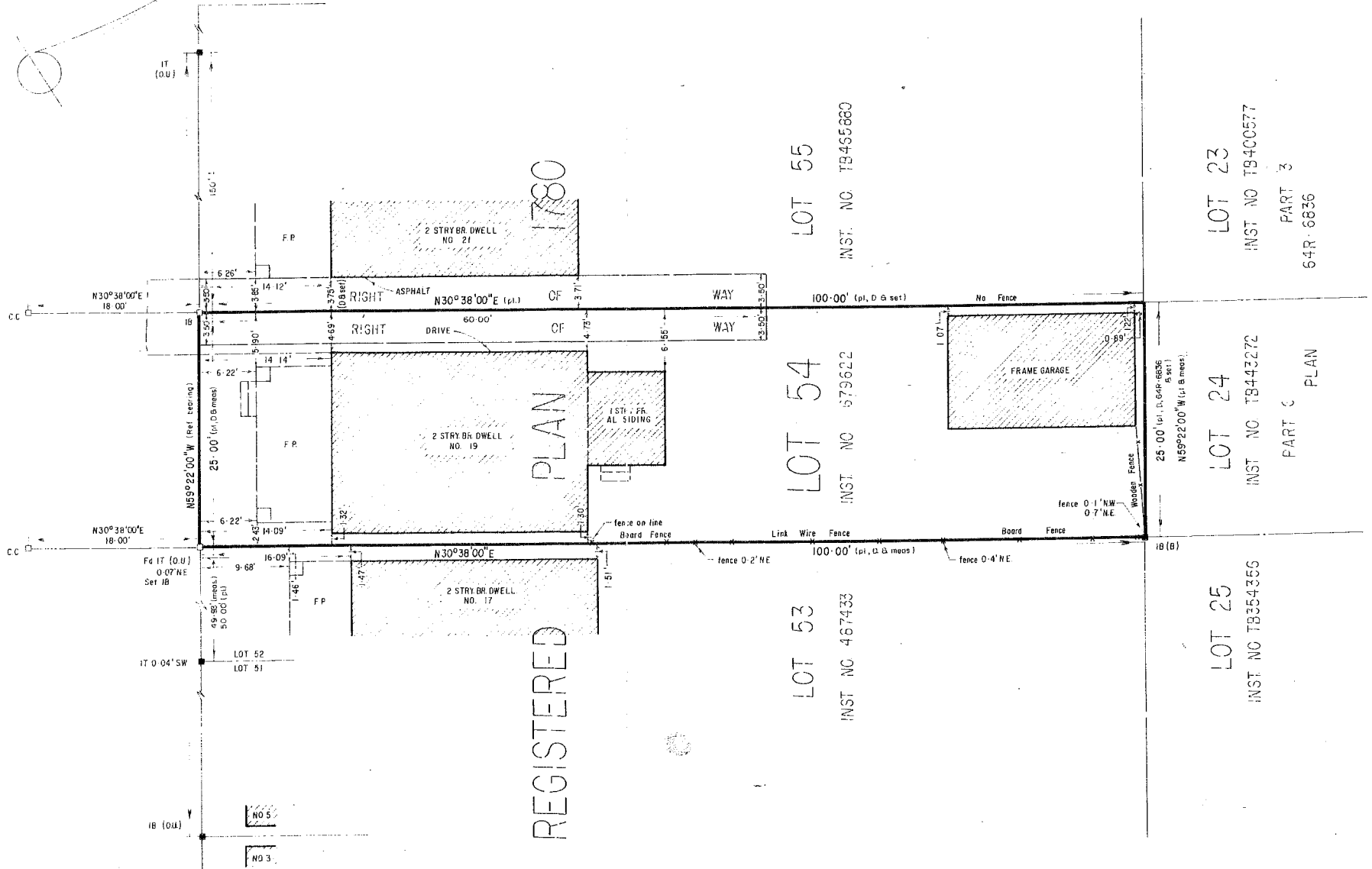

REGISTERED

PLAN

1780

NOTE

BEARINGS ARE ASTRONOMIC AND ARE REFERRED TO THE NORTHEASTERLY LIMIT OF BALA AVE., AS SHOWN ON REG PLAN 1780, HAVING A BEARING OF N59°22'00\"/>

SYMBOL	DENOTES	SURVEY MONUMENT SET FOUND
□	STANDARD IRON BAR	FOUND
■	IRON BAR	
SB	CUT CROSS	
IB	R. BRYCE CODE OLS	
CC	ORIGIN UNKNOWN	
(B)	JOHN DALTON OLS	
(G.U.)	IRON TUBE	
(D)		
IT		

SURVEYOR'S CERTIFICATE

I CERTIFY THAT THE FIELD SURVEY REPRESENTED ON THIS PLAN WAS COMPLETED ON THE 2nd DAY OF JUNE, 1988.

DATE JUNE 3rd, 1988
 DONALD E. ROBERTS
 ONTARIO LAND SURVEYOR

DONALD E. ROBERTS LTD., ONTARIO LAND SURVEYOR
 1719 LAWRENCE AVENUE EAST, SCARBOROUGH, ONTARIO, M1R 2X7, 755-5320

DRAWN	j. r. h.
CHECKED	d. e. r.
DATE	june 3, 1988

REF. NO.
88-2665

LOT 55
INST. NO. T9465680

LOT 54
INST. NO. 679622

LOT 53
INST. NO. 467433

LOT 24
INST. NO. T9443272

LOT 25
INST. NO. T9354365

LOT 23
INST. NO. T9400577

PART 3
64R-6836

PART C
PLAN