

HOWLAND AVENUE

BUILDING LOCATION SURVEY OF
 LOT 13, REG'D PLAN 817
 CITY OF TORONTO
 MUNICIPALITY OF METROPOLITAN TORONTO

Scale : 1 Inch = 15 Feet

 CONSOLI & RABIDEAU SURVEYING LTD. - O.L.S. - 1984.

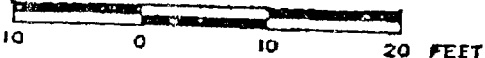
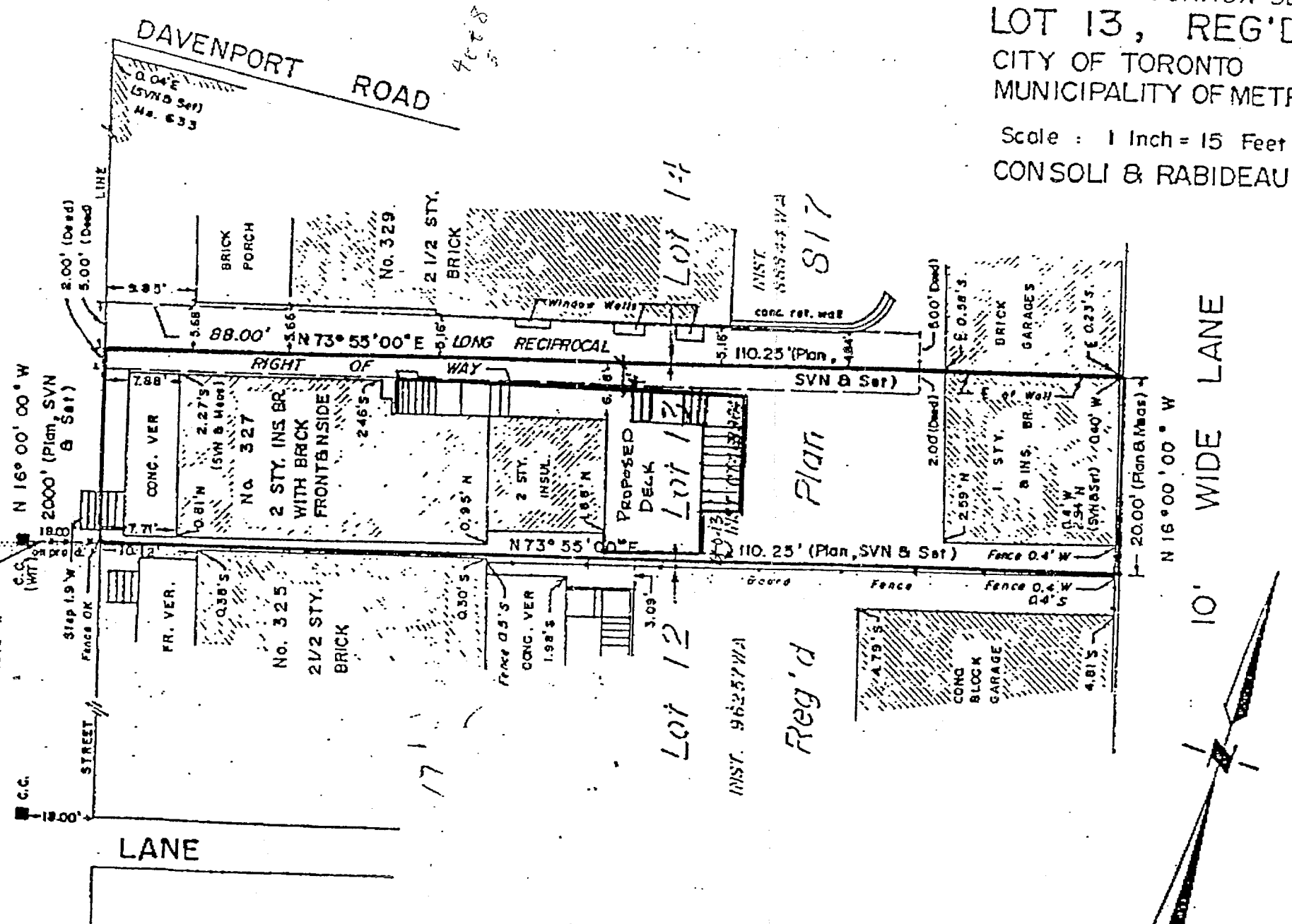

- NOTES & LEGEND**
- Bearings are astronomic and are referred to the east limit of Howland Avenue, having a bearing of N 16° 00' 00" W according to Reg'd Plan 817.
- DENOTES SET
 - FOUND
 - CC CUT CROSS
 - WIT. WITNESS
 - Plan REG'D PLAN 817
 - SVN SPEIGHT & VAN NOSTRAND O.L.S.

SURVEYOR'S CERTIFICATE
 I CERTIFY THAT:
 The field survey represented on this plan was completed on the 17th day of April, 1984.

DATED: APRIL 18, 1984 *R. Rabideau*
 R. RABIDEAU O.L.S.



CONSOLI & RABIDEAU SURVEYING LTD.
 Ontario Land Surveyors
 771 St. Clair Avenue West
 Toronto, Ontario M6C 1B4

