

BUILDING LOCATION SURVEY OF
LOT 107, REG'D PLAN 3910
 CITY OF ETOBICOKE

MUNICIPALITY OF METROPOLITAN TORONTO
 Scale 1 inch = 20 Feet

NOTE

Bearings shown hereon are assumed astronomic and are referred to the north limit of Bywood Drive (formerly Golfview Road) on a course N 73° 44' 00" E as shown on Registered Plan 3910.

⊕	Denotes	Survey monument planted
⊙	SUB.	Standard iron bar
⊖	IB.	Iron bar
⊗	I.T.	Iron tube
⊘	∅	Round
⊕	C.C.	Cut Cross
⊕	P.C.	Point of curve
⊕	P.R.C.	Point of reverse curve
⊕	Wit.	Witness
⊕	D&T	Previous survey by Dunning & Taylor O.L.S.
⊕	Plan	Registered Plan 3910

SURVEYOR'S CERTIFICATE

I certify that the field survey represented by this plan was completed on the 2nd day of December, 1988

Date 5th December, 1988

M.C. Halverson

M.C. Halverson
 Ontario Land Surveyor

DUNNING & TAYLOR LIMITED
 ONTARIO LAND SURVEYORS
 770 BROWN'S LINE
 TORONTO M8W 3W2

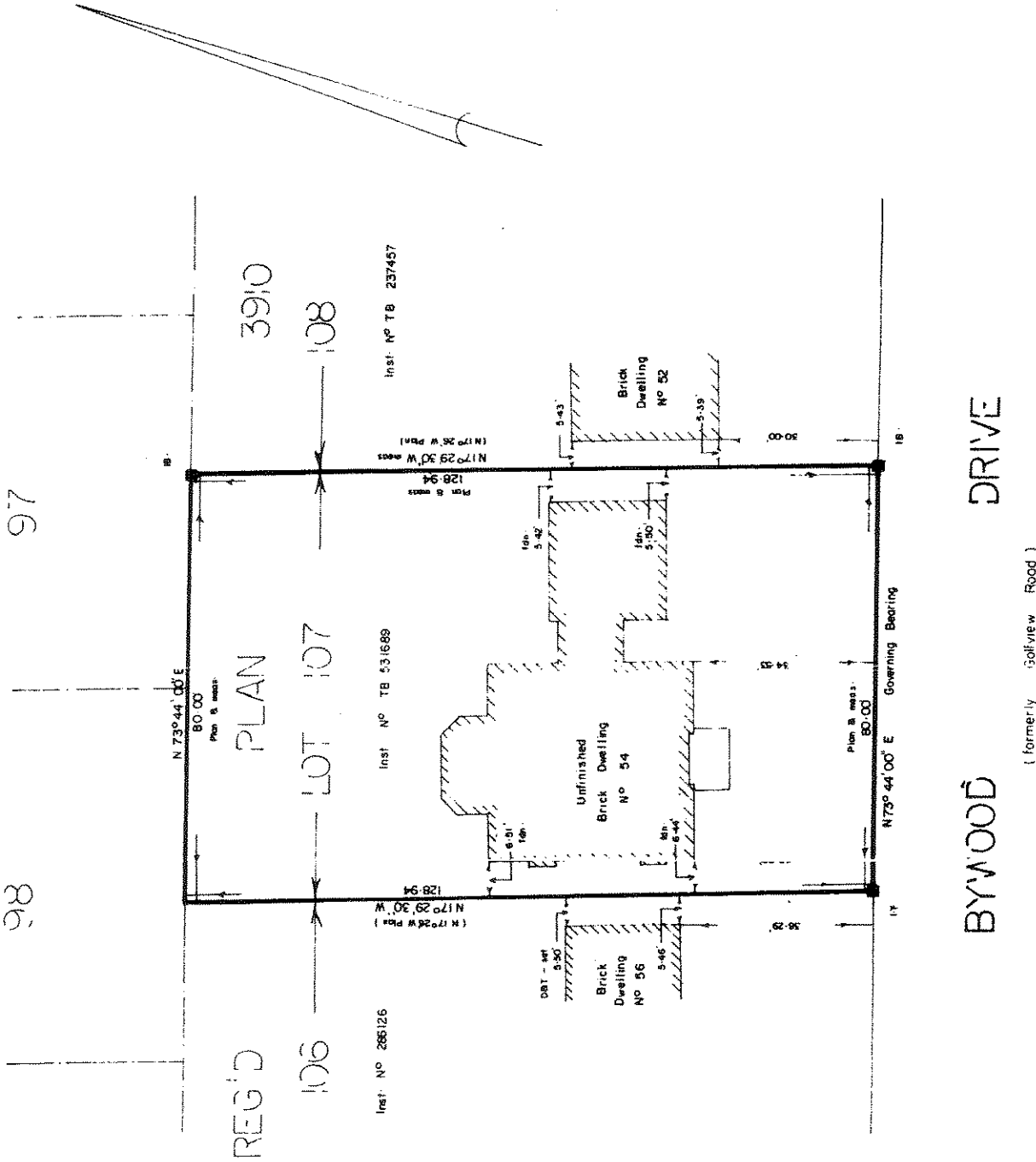

BYWOOD DRIVE
 (formerly Golfview Road)