

SURVEYOR'S REAL PROPERTY REPORT  
PART I  
PLAN OF  
**PART OF LOT 29**  
**REGISTERED PLAN 899-York**  
**CITY OF TORONTO**  
Municipality of Metropolitan Toronto

SCALE 1 inch = 10 feet  
David Anschuetz  
Copyright © 1994

PART 2  
THIS PLAN MUST BE READ IN CONJUNCTION  
WITH SURVEY REPORT DATED  
MARCH 29, 1994  
THIS REPORT WAS PREPARED FOR  
THE EXCLUSIVE USE OF  
GEORGE LANTOS B+S

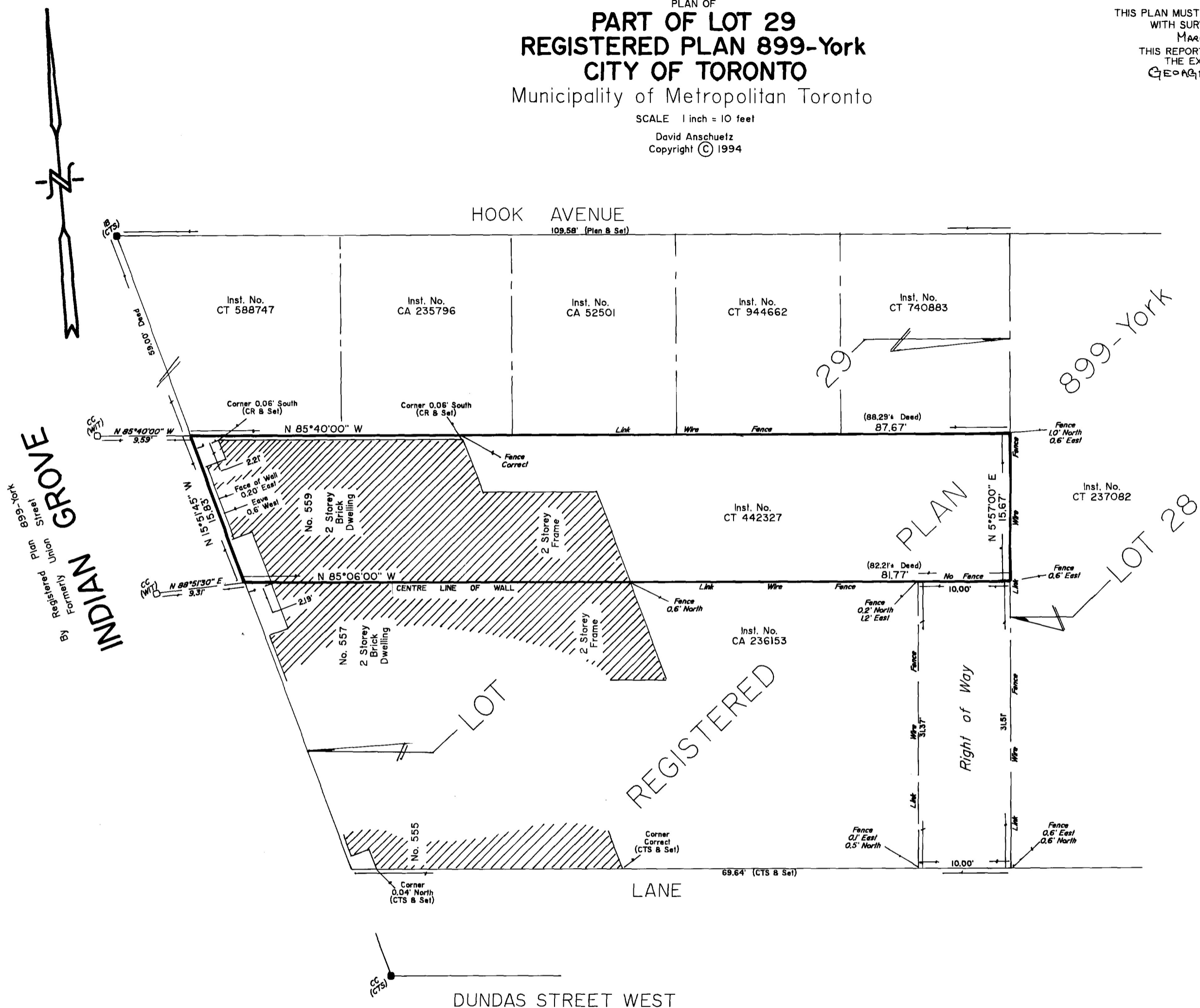

**SURVEYOR'S CERTIFICATE**

I CERTIFY THAT THE FIELD SURVEY REPRESENTED BY THIS PLAN WAS COMPLETED ON THE 25th DAY OF MARCH, 1994

MARCH 29, 1994  
DATED

*David Anschuetz*  
DAVID ANSCHUETZ  
ONTARIO LAND SURVEYOR

**NOTE**

BEARINGS HEREON ARE ASTRONOMIC AND ARE RELATED TO THE N 15°51'45" W OF INDIAN GROVE AS SHOWN ON A PLAN OF SURVEY BY R.C.RABIDEAU O.L.S. DATED APRIL 22, 1986

**LEGEND**

- FOUND MONUMENT
- PLANTED MONUMENT
- IRON BAR
- CC CUT CROSS
- WIT WITNESS
- CR C.REUBEN O.L.S.
- CTS CITY OF TORONTO SURVEY DEPT.

**DAVID ANSCHUETZ**  
ONTARIO LAND SURVEYOR

225 CEDAR STREET  
NEWMARKET, ONTARIO  
L3Y 3X1  
(905) 853-6292 Newmarket  
(416) 287-6778 Toronto

Docket No. T94-315-1